Cardiff Castle

Clarinet in B♭
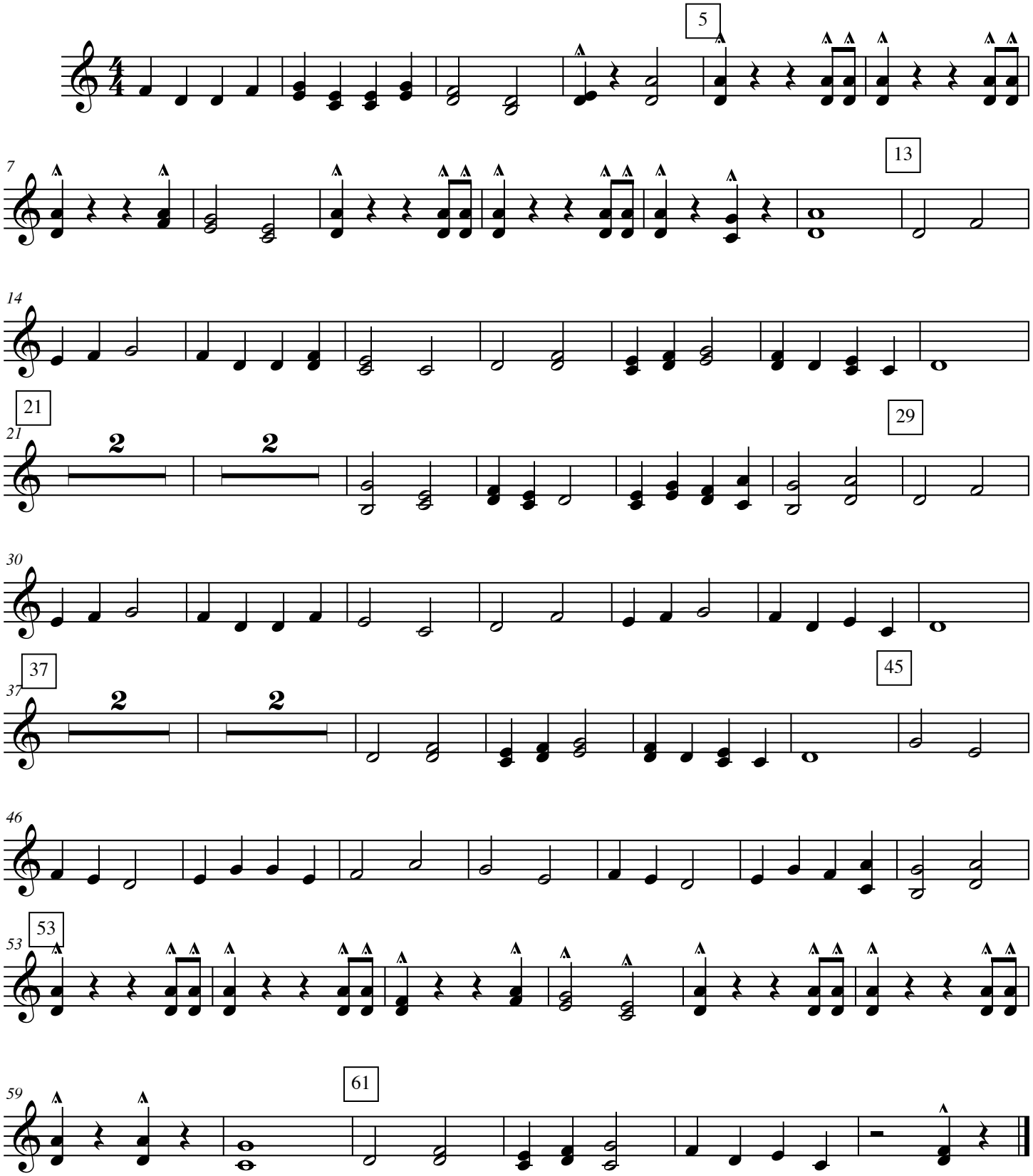
Mark Williams